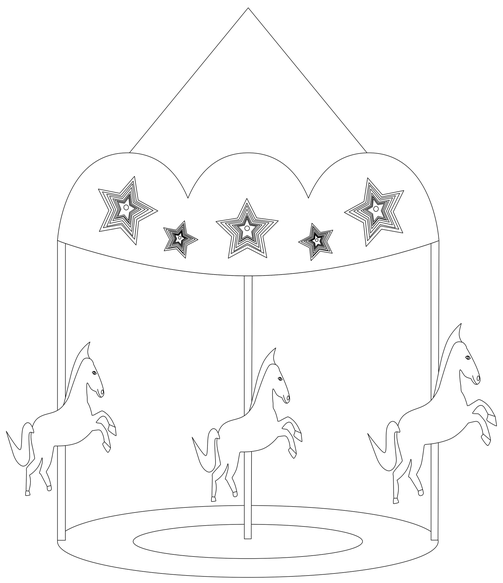

		O	S	T	R	A

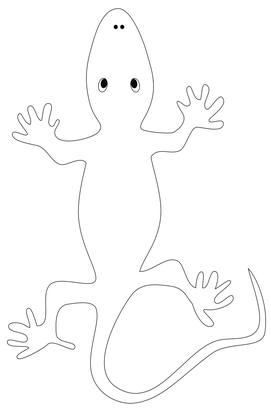

		C	O

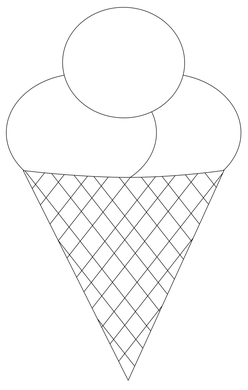

			A	T	O

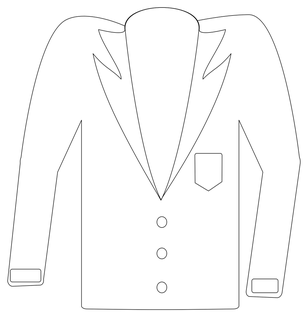

		A	C	C	A

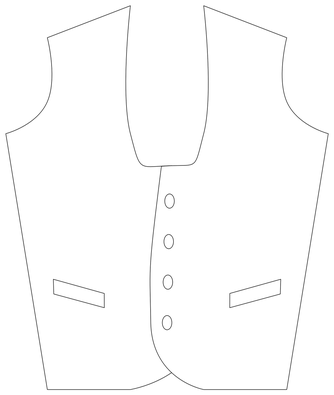

		L	E	T	

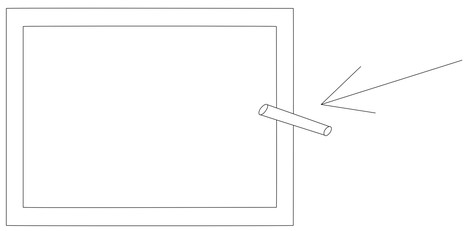

		S	S	O